

Sing, Sing, Sing

BASS

Words and Music by LOUIS PRIMA
Arranged by DAVE WOLPE

(MODERATELY BRIGHT SWING ♩ = 180)

Bass

2. $B^b m6$ F^7 $F^7(b^9)$ $B^b m6$

46 f (3 TIMES) 47 48-51

52 f 53 54 55

56 57 58 59

60-63 64 f $B^b m6$ $B^b m7$ $B^b m6$ 65 66 67

68 69 70 71

2. $B^b m6$ (73) $B^b m6$ G^b9 F^9 $B^b m6$ 72 73 74 75

G^b9 F^9 $B^b m6$ G^b9 F^9 G^b9 F^9 G^b9 F^9 G^b9 76 77 78 79

1. F^9 $B^b m6$ 2. F^9 $B^b m6$ (4 TIMES) 80 81 82-85

86 f $B^b m6$ $B^b m6$ $B^b m6$ $B^b m6$ 87 88 89

90 91 92 93

94 f $B^b m6$ $B^b m6$ $B^b m6$ $B^b m6$ 95 96 97

98 99 100 101

17

A STRING OF PEARLS

DAVIS HIGH SCHOOL BANDS
325 South Main Street
Scarsdale, New York

Arranged by JOHNNY WARRINGTON

As played by the GLENN MILLER Orchestra

JERRY GRAY

String Bass

For Stage Band

Medium Swing Tempo ($\text{♩} = 152$)

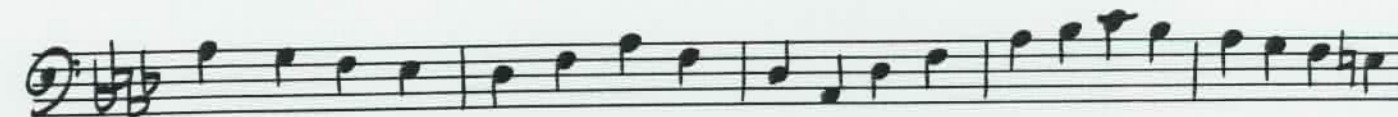
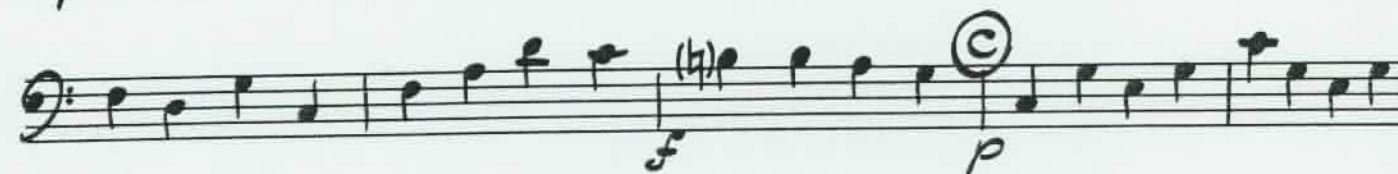

String Bass

